

Equipment, Technology & Art

For Your New Hospital

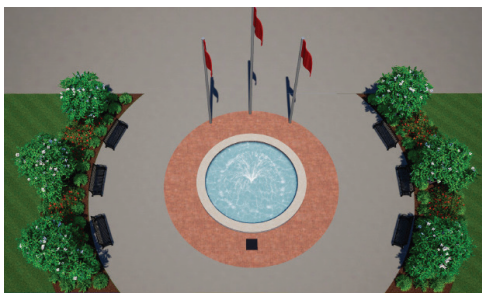

Edwards • Kinney • Real • Uvalde • Zavala



Join us in making a lasting impression with an engraved brick at the Arnim Family Arrival Fountain at the main entrance of Uvalde Memorial Hospital.

The beautiful public area will be a wonderful and lasting way to honor or remember someone.

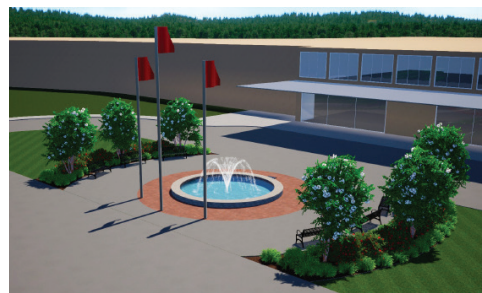

Uvalde Memorial Hospital, is a 501 (C) (3) not-for-profit primary care facility that serves 46,000+ residents of Edwards, Kinney, Real, Uvalde, and Zavala counties. Funding for the new critical access hospital is secured, but additional funds are needed to purchase new medical equipment, technology and enhancements for the new facility. Your donation will make a difference in the lives of others.

The price for a 6" x 9" engraved brick with 1" letters and up to four lines of text is \$300.00. Please make your check payable to Uvalde Memorial Hospital.

Name (Please Print) Address City, State and Zip Code Phone Number

Email

- Enclosed is my gift of \$300 for a 6 x 9 brick
- Charge my credit card \$_____ Visa MasterCard AMEX Discover
- I will cover the 3% credit card transaction fee so 100% of my donation goes to the project.

Credit Card Number Expiration Date SEC Code Signature

Engraved 6" x 9" brick inscription: up to 17 letters per line.

17 characters per line includes Letters, Numbers, Punctuation & Spaces. Please Print in Capital Letters

Thank You!

Name of person (s) to be notified of Brick

Name (Please Print) Address City, State and Zip Code

For more information, please contact Susan Rios at 830.278.6251 extension 1037, Fax 830.278.3578 or visit www.umhtx.org You may mail your brick order form to: Uvalde Memorial Hospital, Attn: Susan Rios, 1025 Garner Field Road, Uvalde, Texas 78801.